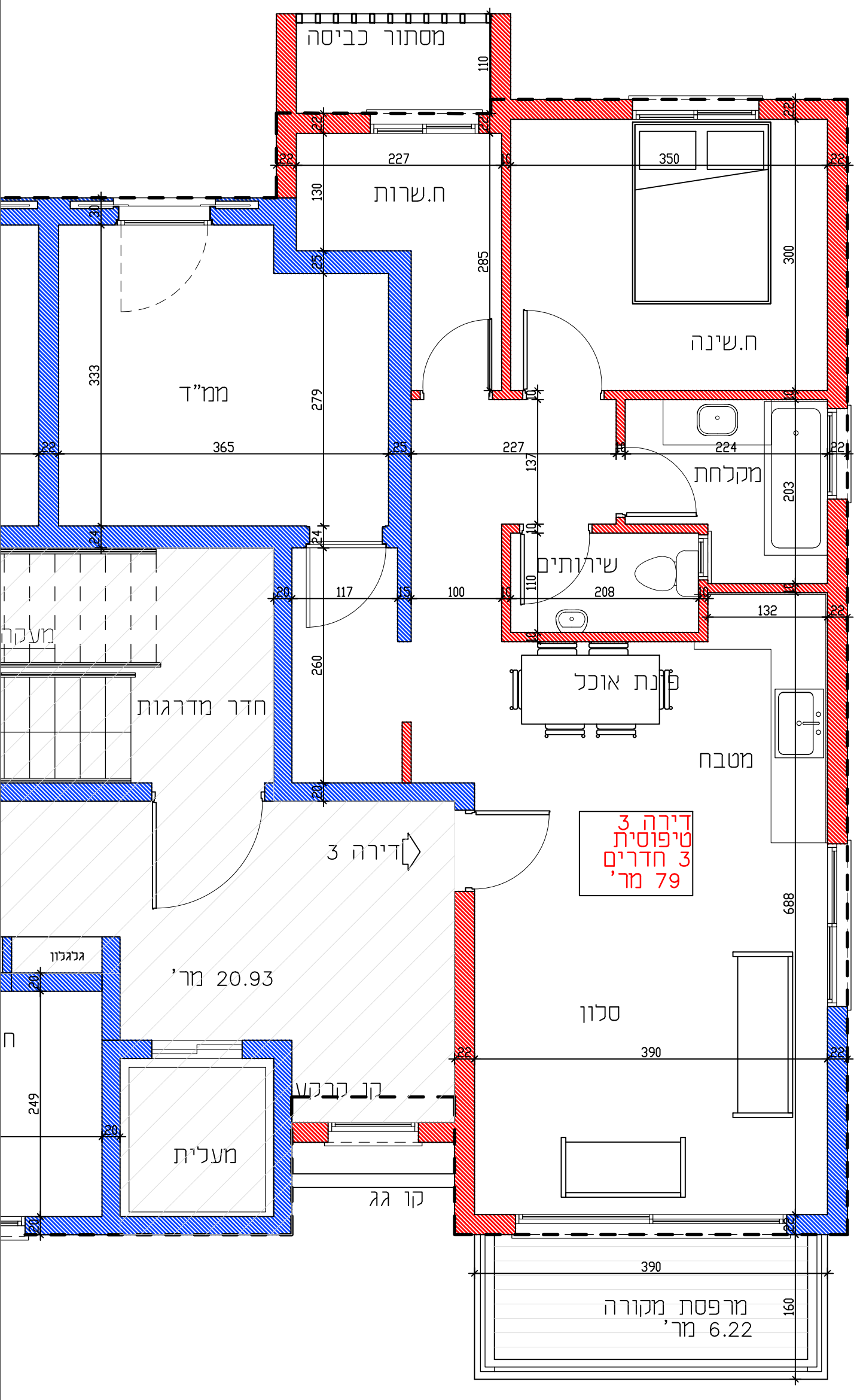מגרש 371
מידה 1:50
דירה 3-קומה א'